Jeremia 31, 3a
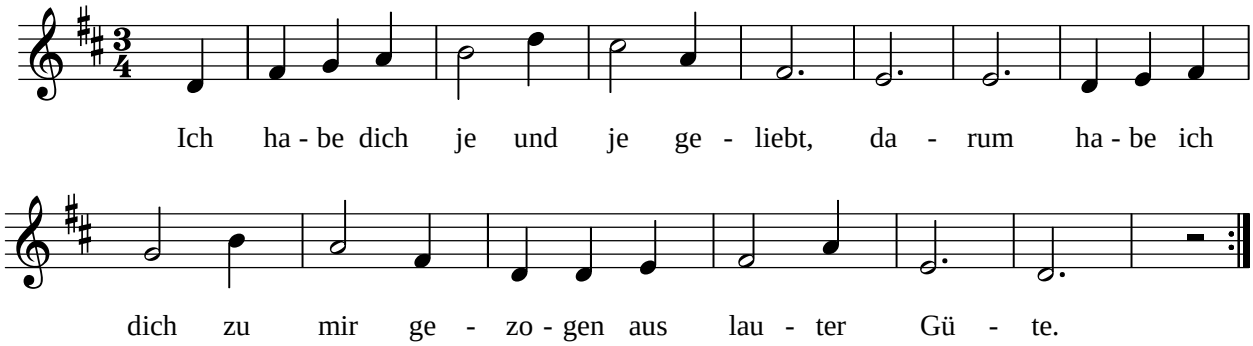
Andreas Hantke